

Alto Sax 1

# ARMED FORGES SALUTE

Arranged by:  
FRED WESCHE

March Tempo (In 2)

THE  
**A** CASSIONS GO ROLLING ALONG

MARINE CORPS HYMN

Clarinet

(d=1)

**E** U.S. AIR FORCE SONG 16

**G**

**H** ANCHORS Aweigh

**J** **Alto sax** **4**

Alto Sax 2

# ARMED FORCES SALUTE

Arranged By:  
FRED WESCHE

March Tempo (In 2)

*mf*

**A** The CASSIONS GO ROLLING ALONG

*soli* **C** MARINE CORPS HYMN

LTO 2- p.2 "ARMED FORCES SALUTE"

Alto 2 - p. 3 "ARMED FORCES SALUTE"

Tenor Sax 1

# ARMED FORCES SALUTE

Arranged by:  
FRED WESCHÉ

March Tempo (In 2)

**A** The CASSIONS Go Rolling ALONG

**B**

**C** MARINE CORPS Hymn

ARMED FORCES SALUTE -  
TENOR SAX 1 - p. 2

**E** U. S. AIR FORCE SONG

ARMED FORCES SALUTE  
Horn Sax 1 - p. 3

Tenor Sax 2

# ARMED FORCES SALUTE

Arranged By:  
FRED WESCHE

March Tempo (In 2)

**A** THE CASSIONS GO ROLLING ALONG

**B**

**C** MARINE CORPS HYMN

ARMED FORCES SALUTE - Tenor Sax 2 - p. 2

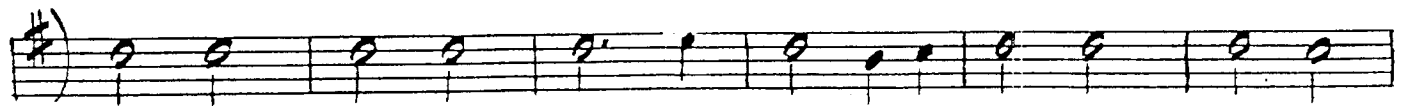

U.S. AIR FORCE SONG

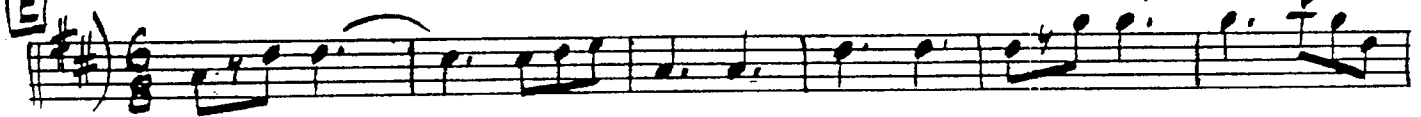

"ARMED FORCES SAUITS" - TENOR SAX 2 - p.3

**H** ANCHORS AWEIGH

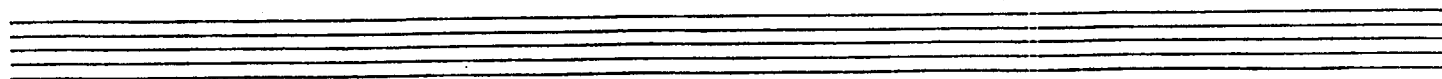
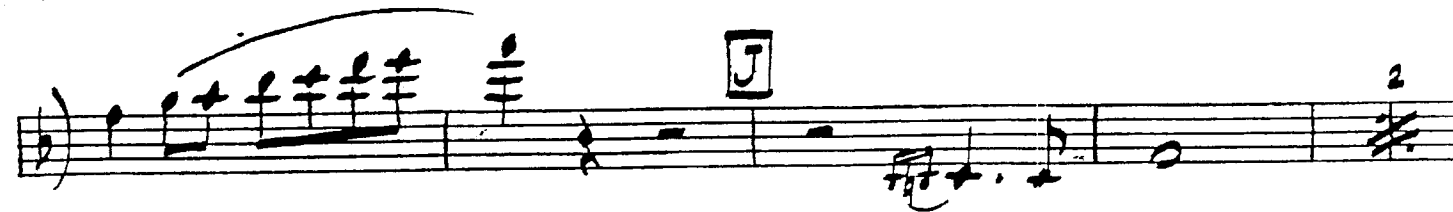
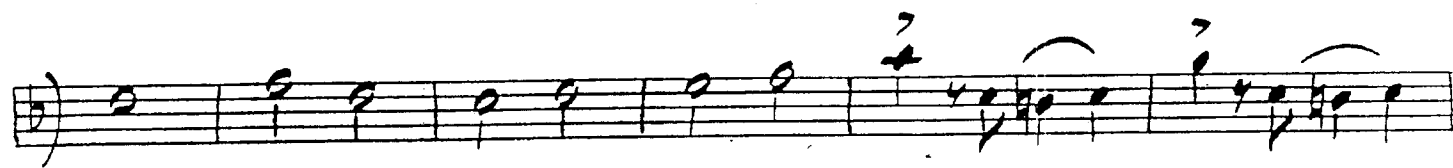
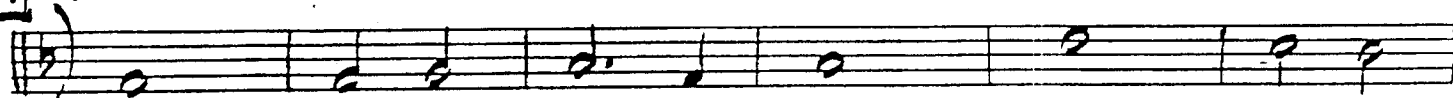

Bari Sax

# ARMED FORCES SALUTE

Arranged By:  
FRED WESCHE

March Tempo  
(In 2)

**A** THE CASSEIENS GO ROLLING ALONG

*soli* **B**

*soli*

**C** MARINE CORPS HYMN

vi - p. 2 "ARMED FORCES SALUTE"

**E** U.S. AIR FORCE SONG

Bari - p. 3 "ARMED FORCES SALUTE"

**G**

**H** ANCHORS AWEIGH

**I**

**J**

A A A

Trumpet 1

# ARMED FORCES SALUTE

March Tempo (3/4)

Arranged by:  
FRED WESCHE

ARMED FORCES SALUTE - TRUMPET 1 - p. 2

**C** "Marine Corps Hymn"

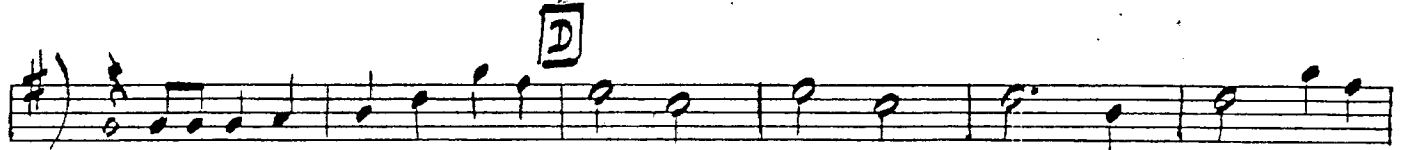
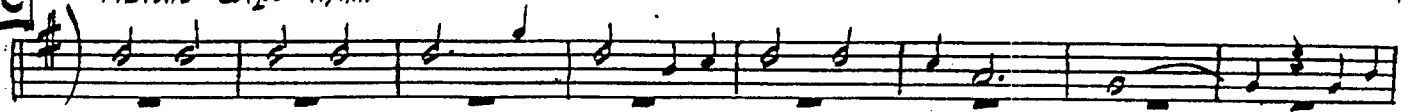

(d = ♩.)

**M** "U.S. Air Force Song"

**F** (saxes)

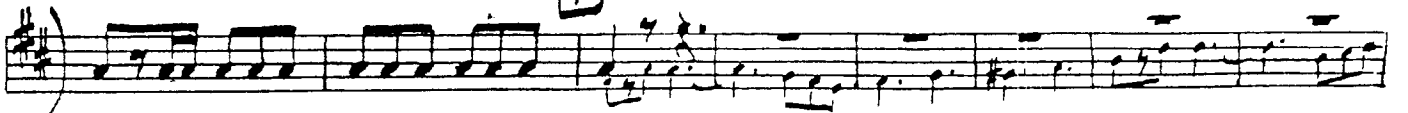

ARMED FORCES SALUTE - TRUMPET 1 - p.3

(Drums) 3

**G**

**H** "Anchors Aweigh"

**I**

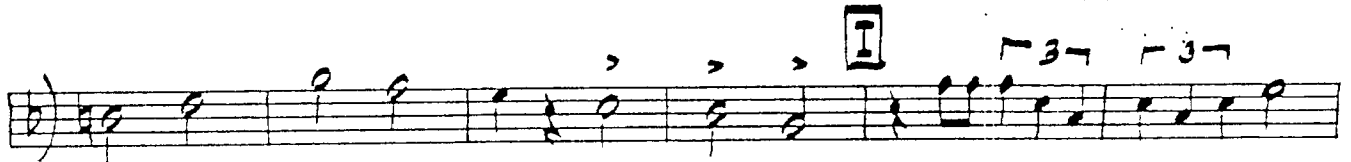

**J**

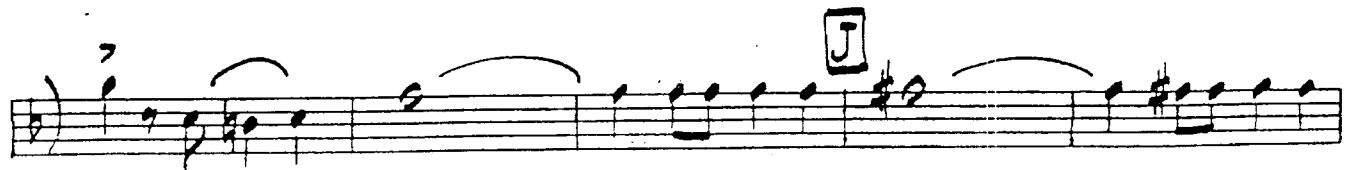

Trumpet 2

# ARMED FORCES SALUTE

Arranged By:  
FRED WESCHE

March Tempo (TA 2)

**E** U.S. AIR FORCE SONG

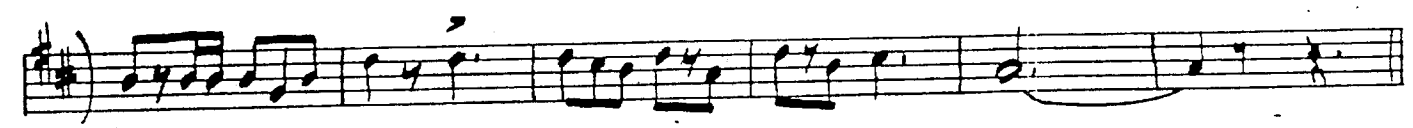
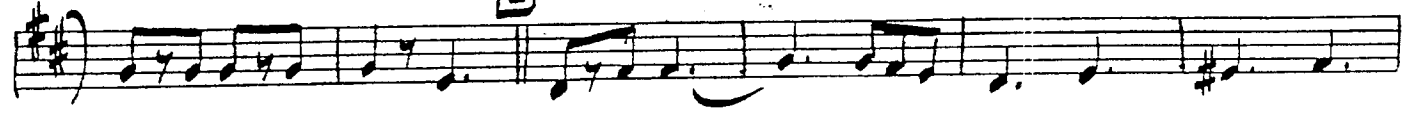

**H** ANCHORS AWEIGH

Trpt. 2 - p. 3 "ARMED FORCES SALUTE"

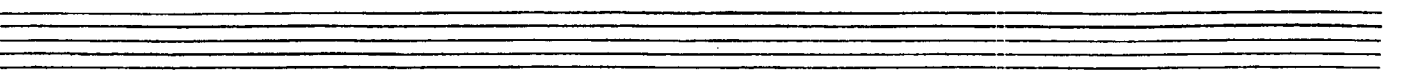
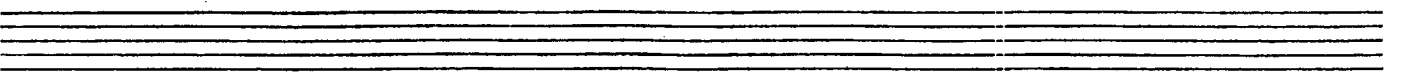
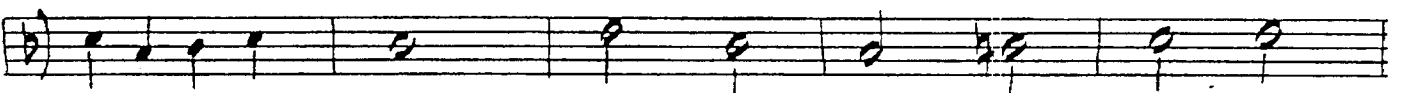
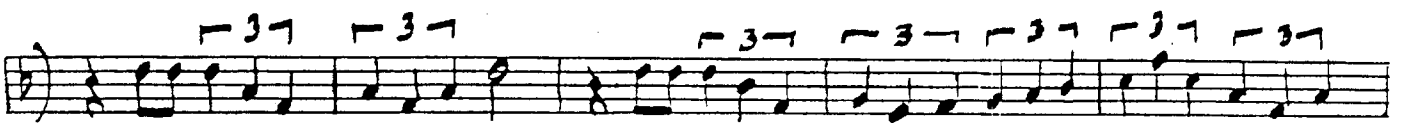
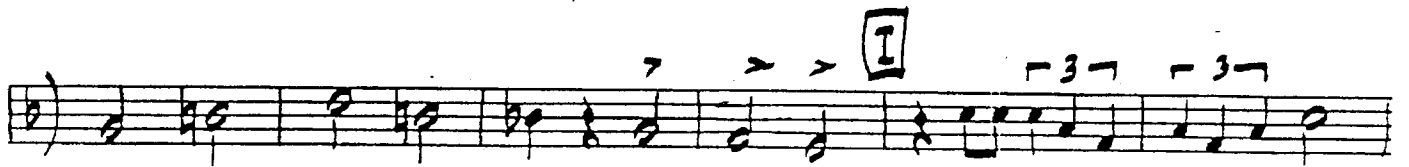
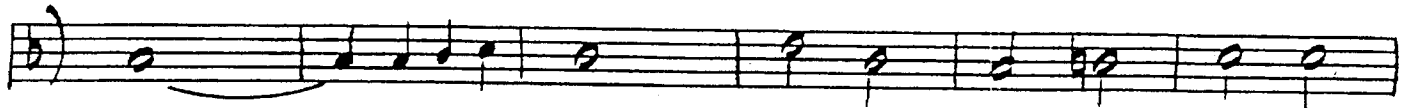

Trumpet 3

# ARMED FORCES SALUTE

March Tempo. (In 2)

Arranged By:  
FRED WESCHE

Tcpt. 3-p.2 "ARMED FORCES SALUTE

**E** U.S. AIR FORCE SONG

**H** ANCHORS AWEIGH

Tp. 3- p. 3 "ARMED FORCES SALUTE"

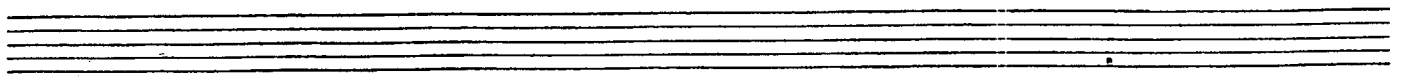
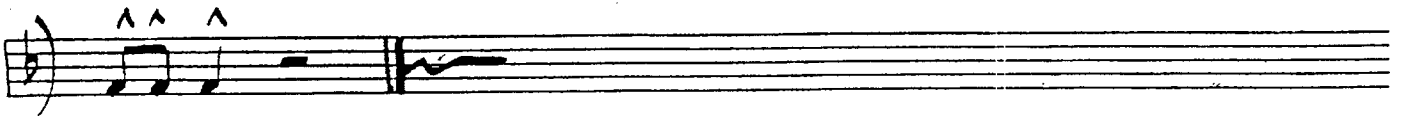
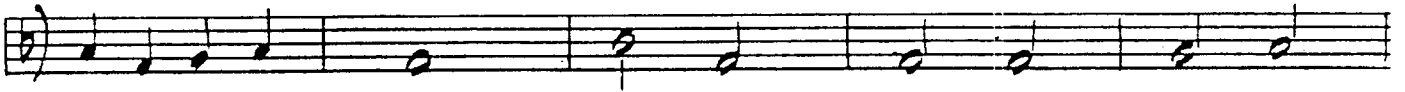
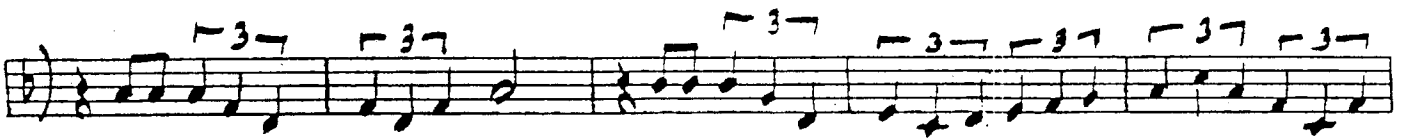
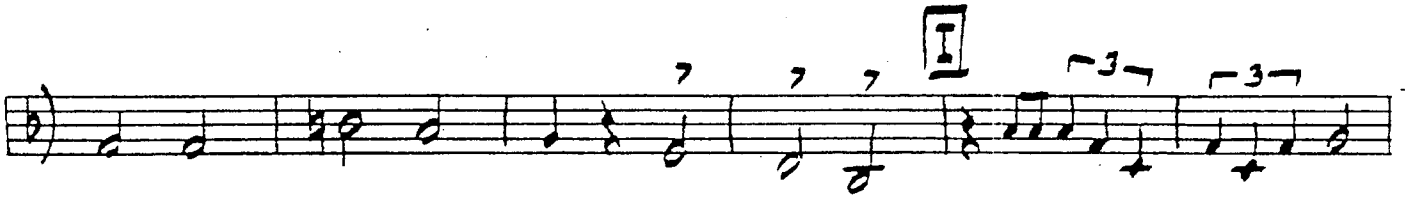

Trumpet 4

# ARMED FORCES SALUTE

March Tempo (3/2)

Arranged by:  
FRED WESCHE

ARMED FORCES SALUTE - TRUMPET 4 - p. 2

**C** "Marine Corps Hymn"

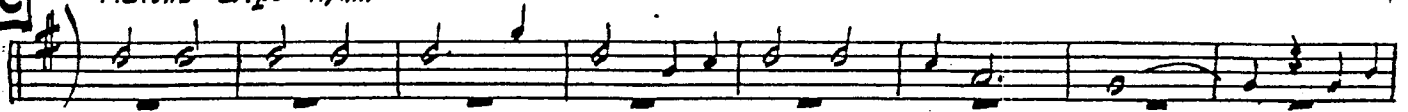

**E** "U.S. Air Force Song"

ARMED FORCES SALUTE - TRUMPET 4 - p. 3

(Drums) 3

G

H "Anchors Aweigh"

I

J

Horn in F  
(optional)

# ARMED FORCES SALUTE

Arranged By:  
FRED WESCHE

March Tempo (2/2) ♩ = 116

**C** MARINE CORPS HYMN

Wm in F - ARMED FORCES SALUTE

1. 2

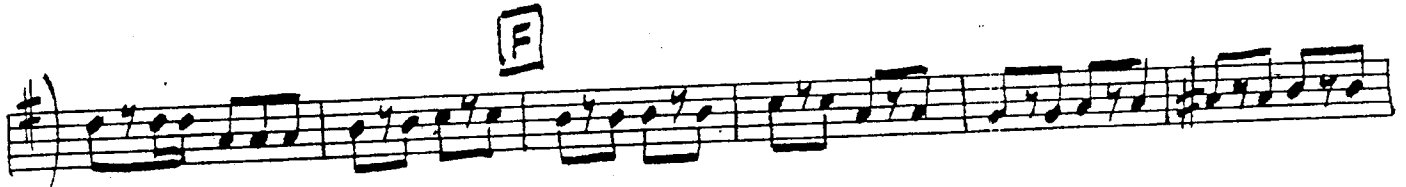
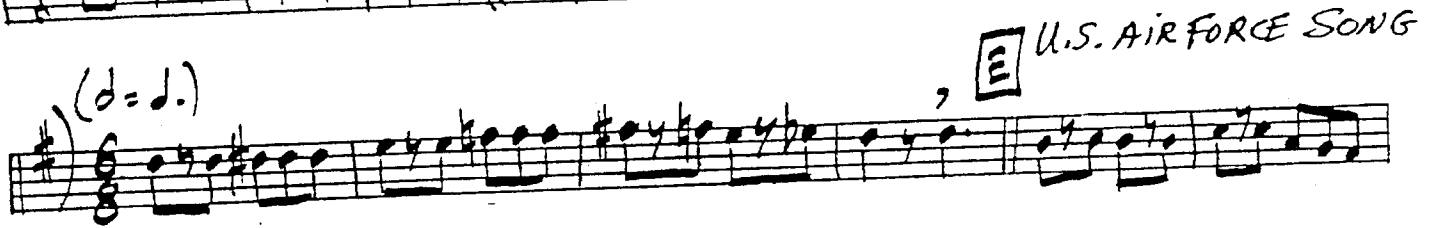
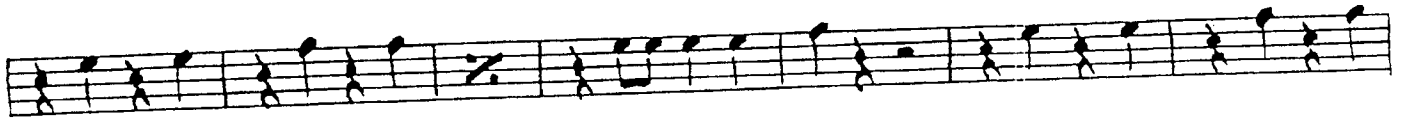

Horn in F - "ARMED FORCES SALUTE"  
p. 3

Trombone 1

# ARMED FORCES SALUTE

March Tempo (In 2)

Arranged By:  
FRED WESCHE

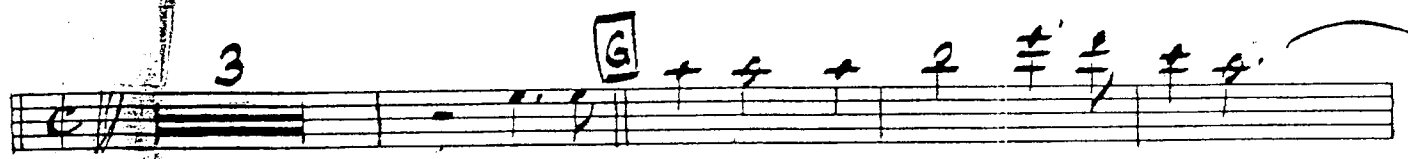

**H** ANCHORS AWEIGH

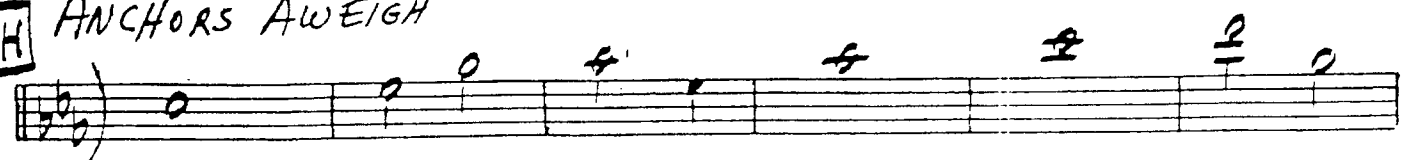

Tromb. 1 - p. 3 - "ARMED FORCES SALUTE"

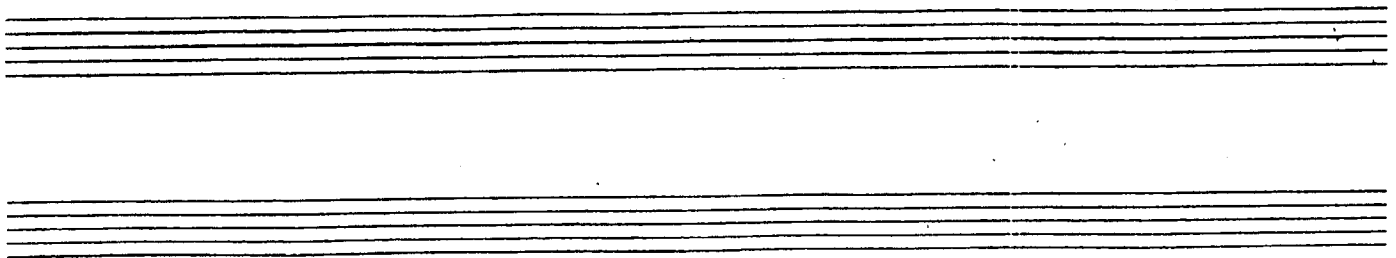
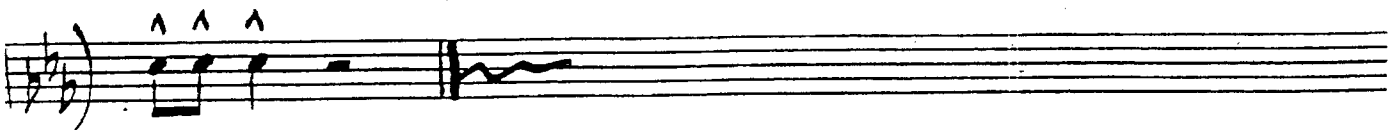

Trombone 2

# ARMED FORCES SALUTE

March Tempo (In 2)

Arranged By:  
FRED WESCHE

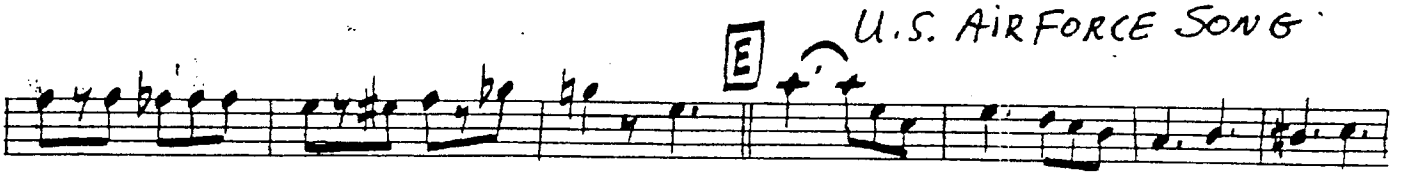

U.S. AIR FORCE SONG

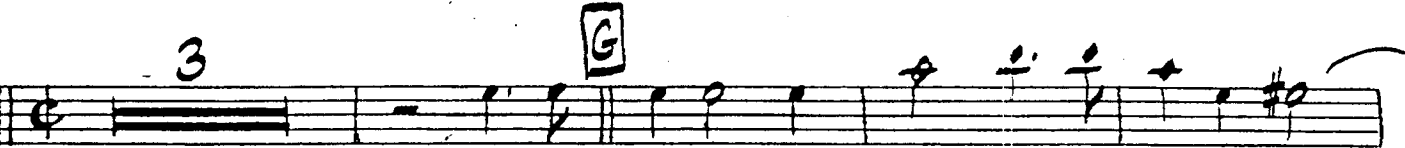
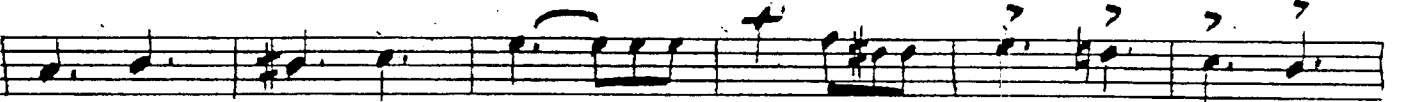

ANCHORS AWEIGH

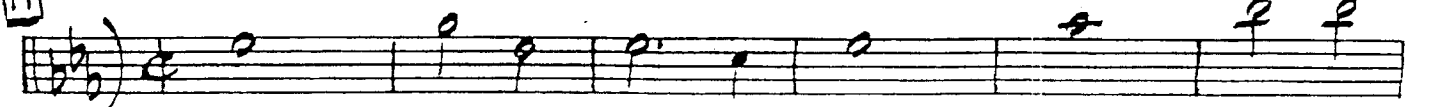

Tromb. 2 - p. 3 - "ARMED FORCES SAUTE"

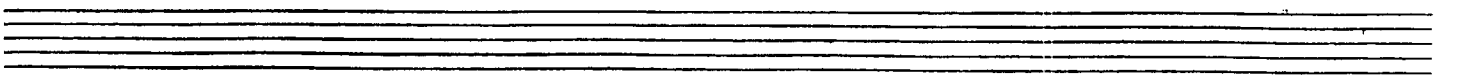
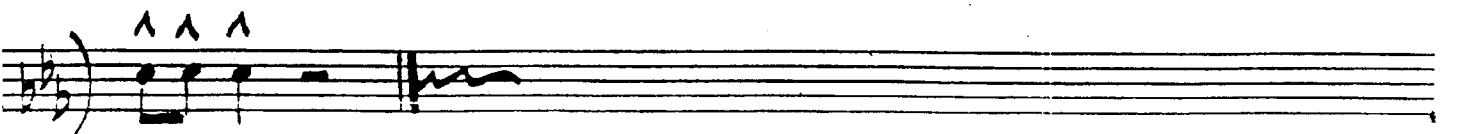
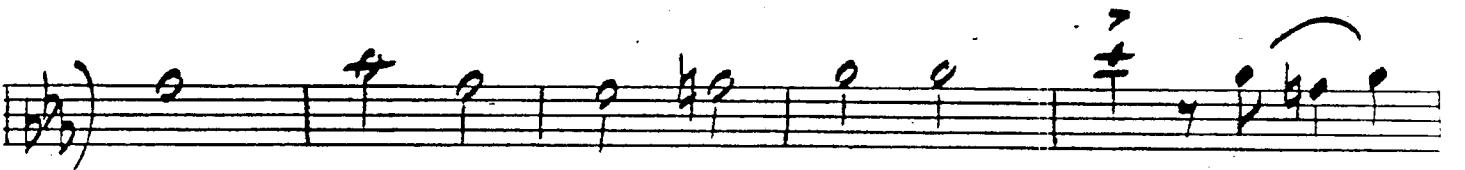
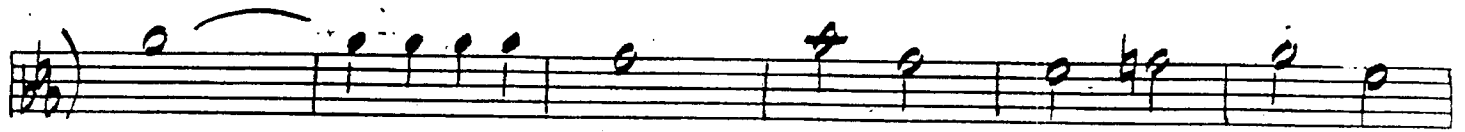

Trombone 3

# ARMED FORCES SALUTE

March Tempo (In 2)

Arranged by:  
FRED WESCHE

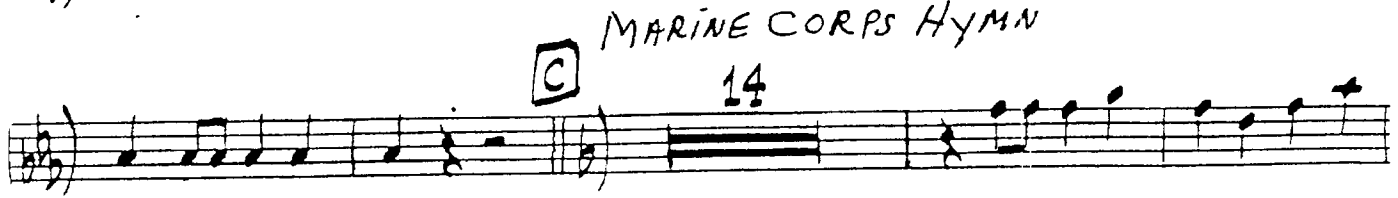
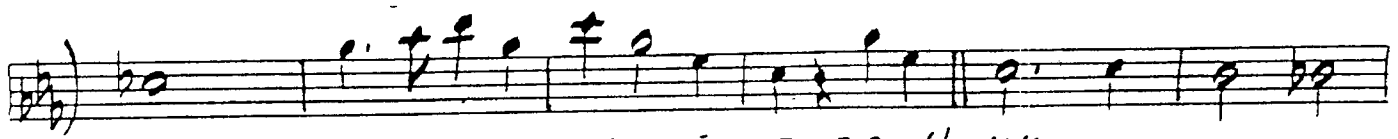
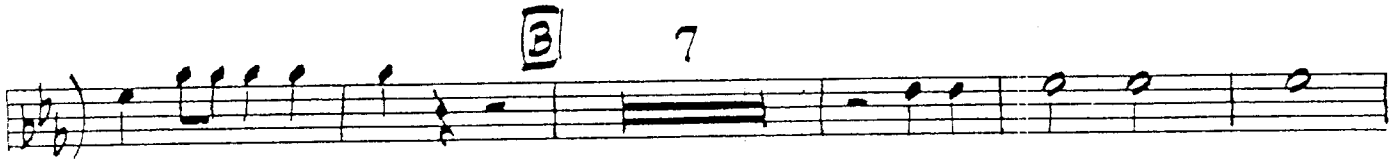

Tromb. 3 - p. 2 "ARMED FORCES SALUTE"

U.S. AIR FORCE SONG

ANCHORS AWEIGH

Tromb. 3 - p. 3 - "ARMED FORCES SAUTE"

J unis. soli

J

Tuba  
(or Bass Trombone) **ARMED FORCES SALUTE**

March Tempo (In 2)

Arranged By:  
FRED WESCHE

D

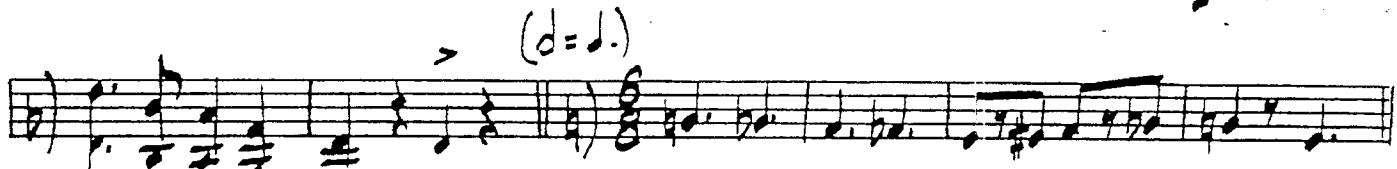

E U.S. AIR FORCE SONG

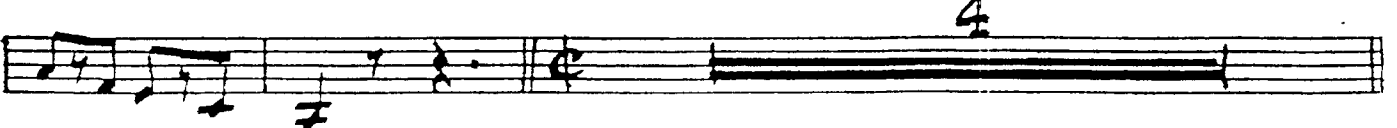
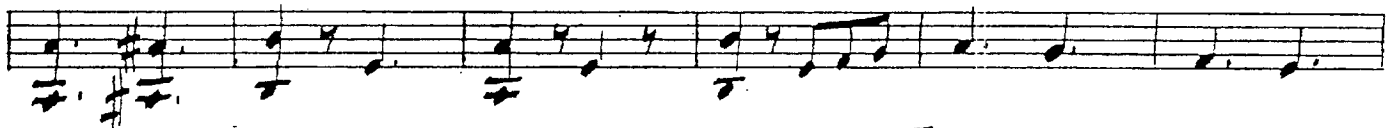
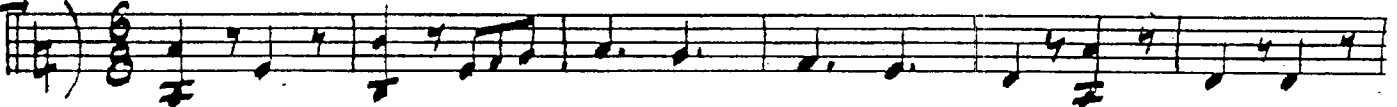

Tuba - p. 3 "ARMED FORCES SALUTE"  
(B. Tromb.)

**G**

**H** ANCHORS AWEIGH

**I**

**J**

Guitar

# ARMED FORCES SALUTE

March Tempo (in 2)

Arranged by  
FRED WESCHE

Chords: C<sup>b</sup>    C<sup>b</sup> G<sup>b</sup> C<sup>b</sup>    E<sup>b</sup>    E<sup>b</sup> B<sup>b</sup> E<sup>b</sup>    G

Chords: C<sup>m</sup> F<sup>m7</sup> <sup>-5</sup> B<sup>b7</sup>    **A** E<sup>b</sup>    E<sup>b</sup> E<sup>o</sup>

THE CASSIONS GO ROLLING ALONG

Chords: F<sup>m7</sup>    B<sup>b7</sup>    E<sup>b</sup>    E<sup>b</sup>

Chords: E<sup>b</sup> E<sup>o</sup> F<sup>m7</sup>    B<sup>b7</sup>    E<sup>b</sup>

**B** Chords: E<sup>b</sup>    A<sup>b</sup>    E<sup>b</sup>    C<sup>m</sup> C<sup>m7</sup> F<sup>7</sup>

Chords: F<sup>m</sup> D<sup>b7</sup> B<sup>b7</sup>    E<sup>b</sup>    G<sup>7</sup>    A<sup>b</sup>

Chords: E<sup>b</sup> E<sup>o</sup> F<sup>m7</sup>    B<sup>b7</sup>    E<sup>b</sup>    E<sup>b</sup> E<sup>o</sup>

Chords: F<sup>m7</sup>    B<sup>b7</sup>    E<sup>b</sup>    E<sup>b</sup>    G<sup>7</sup>/<sub>D</sub> D<sup>b9</sup><sup>-5</sup>

**C** MARINE CORPS HYMN

Chords: C<sup>7</sup>    F    C<sup>7</sup> C<sup>+7</sup> F

Guitar - p. 2  
 "ARMED FORCES SALUTE"

F Gm7 F Gm7 C7 F

F C7 C+7 F Gm7 F Gm7 C7

F D Bb F Bb

F F#o C7/G Gm7/C F C7 C+7 F Bb F Bbm6

F/C Gm7 C7 F (d=d.)

G7 E U.S. AIR FORCE SONG C G7

C G7 A° C F C C#o G7/D G7

C G7 C G7 A° C G D7

G7 C G7 FC G7 C Dm7 Ebo C

F E7 F7-5 E7 Am A7

"ARMED FORCES SALUTE"

DM F#<sup>o</sup> C/G Dm7 G7 C

4 **G** 8 **H** ANCHORS AWEIGH Eb Bb

Cm Fm7 Bb7 Eb Eb Bb7 Eb7

Ab Eb Eb<sup>o</sup> Bb7 Eb F7

Bb7 Fm7 Bb7 **I** Eb Bb Cm

Fm7 Bb Bb7 Eb Eb Bb7 Eb7 Ab

Eb E<sup>o</sup> Bb7 Eb Eb Bb7 Eb

**J** E F B C C# D

A<sup>9</sup>/<sub>6</sub> Ab<sup>9</sup>/<sub>6</sub> G<sup>9</sup>/<sub>6</sub> Gb<sup>9</sup>/<sub>6</sub> F<sup>9</sup>/<sub>6</sub> E<sup>9</sup>/<sub>6</sub> Eb<sup>9</sup>/<sub>6</sub> ^ ^ ^

Piano

# ARMED FORCES SALUTE

A. THE CASSIONS GO ROLLING ALONG  
C. MARINE CORPS HYMN

Arranged By:  
FRED WESCHE

E. U.S. AIR FORCE SONG H. ANCHORS AWEIGH

March Tempo (In 2)

"ARMED FORCES SALUTE"  
PIANO p. 3

D

U.S. AIR FORCE  
SONG

"ARMED FORCES SALUTE"  
Piano p. 4

**F**

(as written) **G**

**H**

(Play rhythm accomp.) ANCHORS AWEIGHT

"ARMED FORCES SALUTE"  
Piano p. 5

Bass

# ARMED FORCES SALUTE

March Tempo (In 2)

Arranged By:  
FRED WESCHE

**A** THE CASSIONS GO ROLLING ALONG

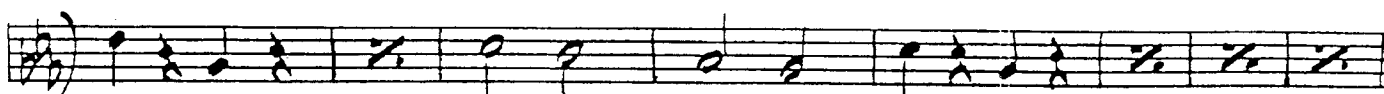
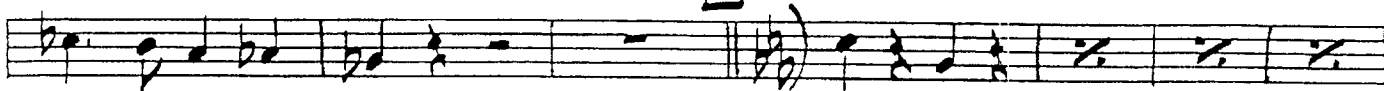

**B**

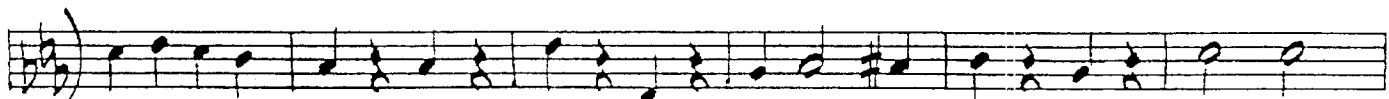

**C** MARINE CORPS Hymn

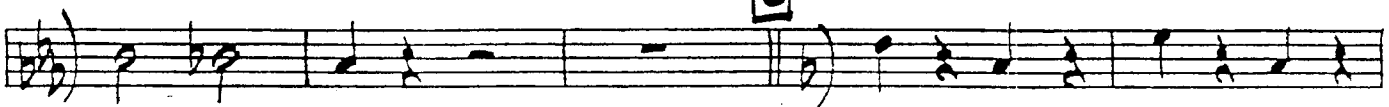

"ARMED FORCES SALUTE"

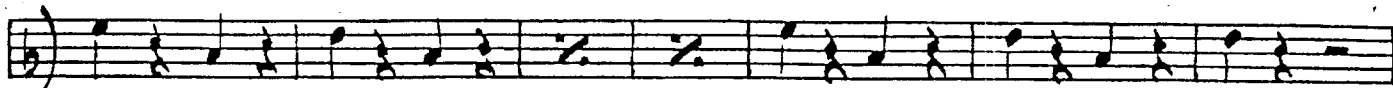

**D**

(♩ = ♩.)

**E** U.S. AIR FORCE SONG

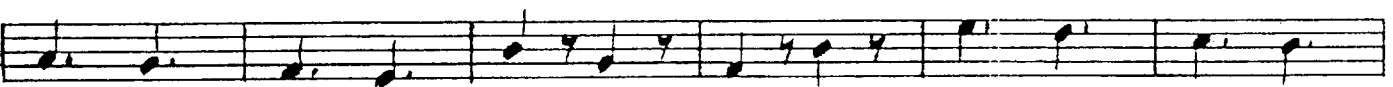

**F**

4

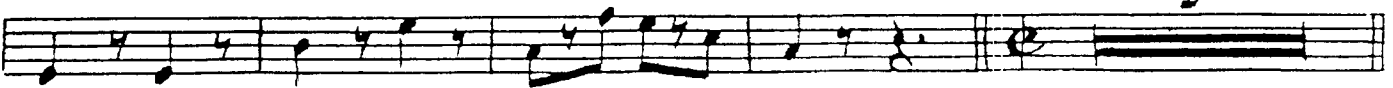

B236 - p.3

"ARMED FORCES SALUTE"

G

H ANCHORS AWEIGH

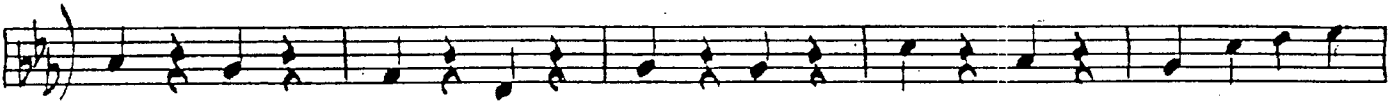

Drums

# ARMED FORCES SALUTE

March Tempo (En 2)

Arranged by:  
FRED WESCHE

**A** "CAISSONS GO ROLLING ALONG"

**B**

**C** "MARINES HYMN"

**D**

(♩ = ♩.)

**E** "U.S. AIR FORCE"

**SOLO** (FANCY STREET BEAT STYLE) - ♩

**H** "ANCHORS AWAY"

**I** w/Tpts.

DRUMS - p. 3 - "ARMED FORCES SALUTE"

